Minnesota State Colleges and Universities
Human Resources
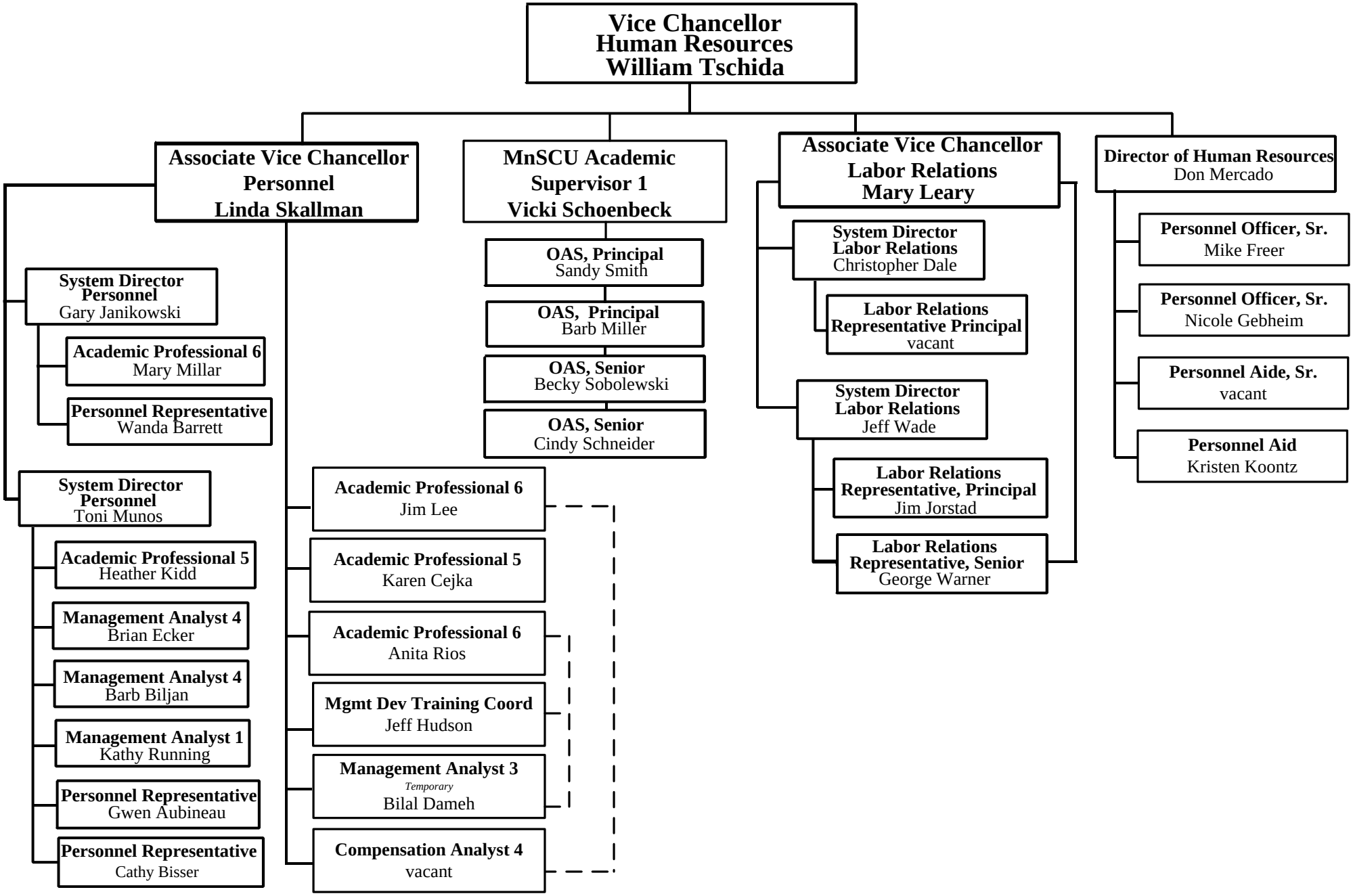
November 2007