HUMAN RESOURCES DIVISION

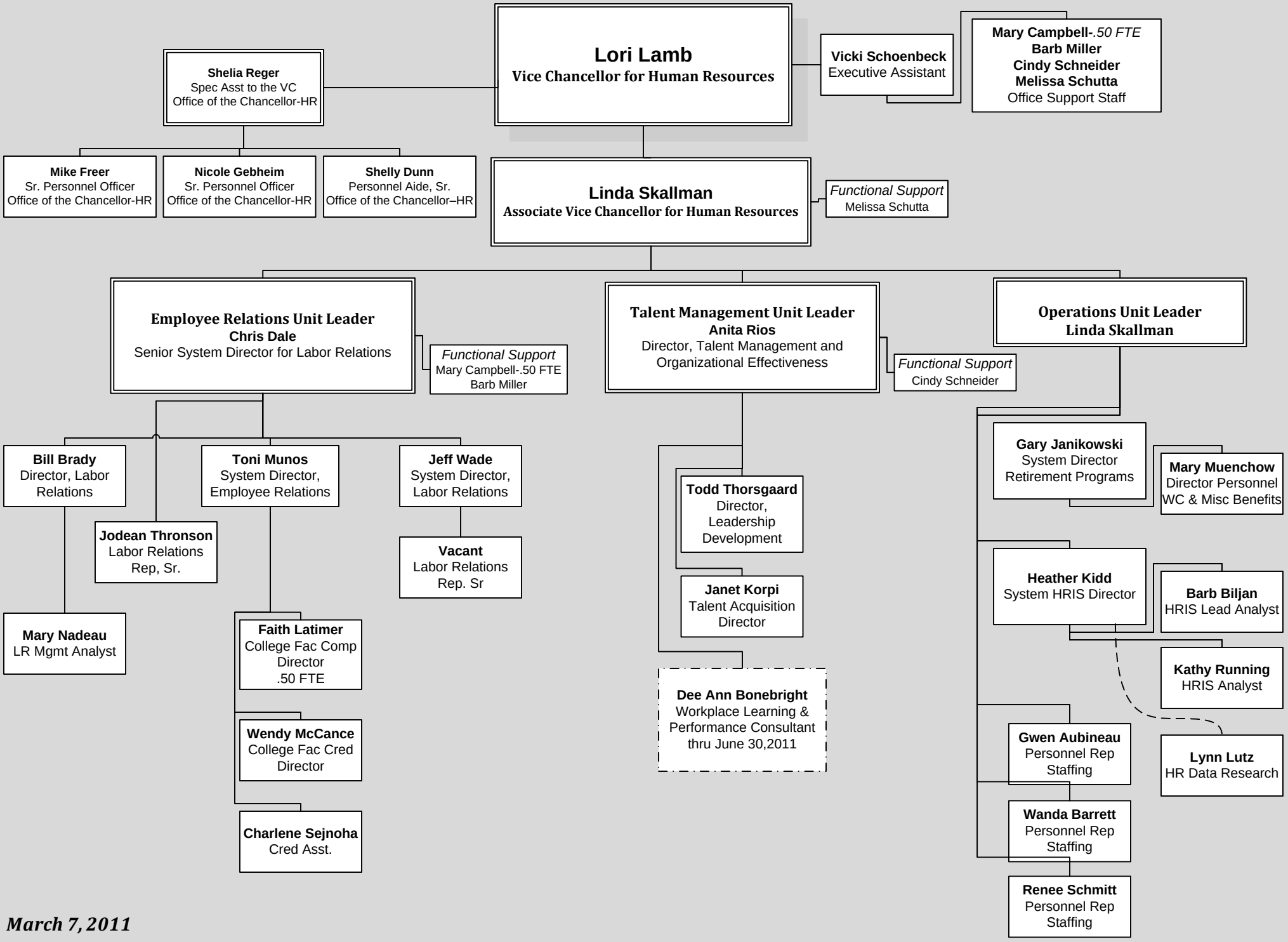

March 7, 2011